

Protected Places (Consolidation) Order

Table of Contents

1

2

THE SCHEDULE

Legislative History

PROTECTED AREAS AND PROTECTED PLACES ACT (CHAPTER 256, SECTION 5(1))

PROTECTED PLACES (CONSOLIDATION) ORDER

O 10

G.N. No. S 26/1996

REVISED EDITION 1997

(15th June 1997)

[15th June 1997]

- 1.** This Order may be cited as the Protected Places (Consolidation) Order.
- 2.** The premises described in the second column of the Schedule are hereby declared to be protected places for the purposes of the Protected Areas and Protected Places Act and no person shall be in those premises unless he is in possession of a pass-card or permit issued by the authority specified in the first column of the Schedule or has received the permission of an authorised officer on duty at the premises to enter the premises.

THE SCHEDULE

<i>First column</i>	<i>Second column</i>																																		
The Authority	Protected Place																																		
(1) S 26/96 [19.1.96] Commissioner of Police	<p data-bbox="651 445 1230 474">1. MOUNT PLEASANT REPEATER STATION</p> <p data-bbox="651 478 1422 575">All that area comprised in Lot 5501PT Mukim No. 17 Toa Payoh, Mount Pleasant Road containing an area of approximately 2,238.8 square metres and bounded approximately as follows:</p> <p data-bbox="651 579 1403 777">Commencing at the northeastern-most corner of the perimeter fence of the aforesaid “MOUNT PLEASANT REPEATER STATION”, which point is 34,896.611 metres North and 28,160.794 metres East of the Survey Department origin of co-ordinates, the boundaries run along successive lines of fence of bearings and distances as under:</p> <table data-bbox="760 793 1208 1642"> <thead> <tr> <th><i>Bearing</i></th><th><i>Distance in metres</i></th></tr> </thead> <tbody> <tr><td>163° 30'</td><td>10.7 along fence</td></tr> <tr><td>164° 10'</td><td>20.5 along fence</td></tr> <tr><td>176° 42'</td><td>8.4 along fence</td></tr> <tr><td>176° 42'</td><td>1.7 along fence</td></tr> <tr><td>176° 42'</td><td>10.5 along fence</td></tr> <tr><td>191° 28'</td><td>20.8 along fence</td></tr> <tr><td>251° 04'</td><td>51.4 along fence</td></tr> <tr><td>1° 27'</td><td>29.3 along fence</td></tr> <tr><td>80° 00'</td><td>16.0 along fence</td></tr> <tr><td>67° 27'</td><td>5.9 along fence</td></tr> <tr><td>52° 55'</td><td>5.6 along fence</td></tr> <tr><td>25° 39'</td><td>4.7 along gate</td></tr> <tr><td>18° 08'</td><td>10.9 along fence</td></tr> <tr><td>2° 28'</td><td>5.6 along fence</td></tr> <tr><td>344° 45'</td><td>21.1 along fence</td></tr> <tr><td>60° 30'</td><td>18.8 along fence</td></tr> </tbody> </table> <p data-bbox="651 1659 1016 1688">to the point of commencement.</p> <p data-bbox="651 1692 1386 1785">The boundaries of “MOUNT PLEASANT REPEATER STATION” are more particularly delineated in the plan set out hereunder.</p>	<i>Bearing</i>	<i>Distance in metres</i>	163° 30'	10.7 along fence	164° 10'	20.5 along fence	176° 42'	8.4 along fence	176° 42'	1.7 along fence	176° 42'	10.5 along fence	191° 28'	20.8 along fence	251° 04'	51.4 along fence	1° 27'	29.3 along fence	80° 00'	16.0 along fence	67° 27'	5.9 along fence	52° 55'	5.6 along fence	25° 39'	4.7 along gate	18° 08'	10.9 along fence	2° 28'	5.6 along fence	344° 45'	21.1 along fence	60° 30'	18.8 along fence
<i>Bearing</i>	<i>Distance in metres</i>																																		
163° 30'	10.7 along fence																																		
164° 10'	20.5 along fence																																		
176° 42'	8.4 along fence																																		
176° 42'	1.7 along fence																																		
176° 42'	10.5 along fence																																		
191° 28'	20.8 along fence																																		
251° 04'	51.4 along fence																																		
1° 27'	29.3 along fence																																		
80° 00'	16.0 along fence																																		
67° 27'	5.9 along fence																																		
52° 55'	5.6 along fence																																		
25° 39'	4.7 along gate																																		
18° 08'	10.9 along fence																																		
2° 28'	5.6 along fence																																		
344° 45'	21.1 along fence																																		
60° 30'	18.8 along fence																																		

MOUNT PLEASANT REPEATER STATION

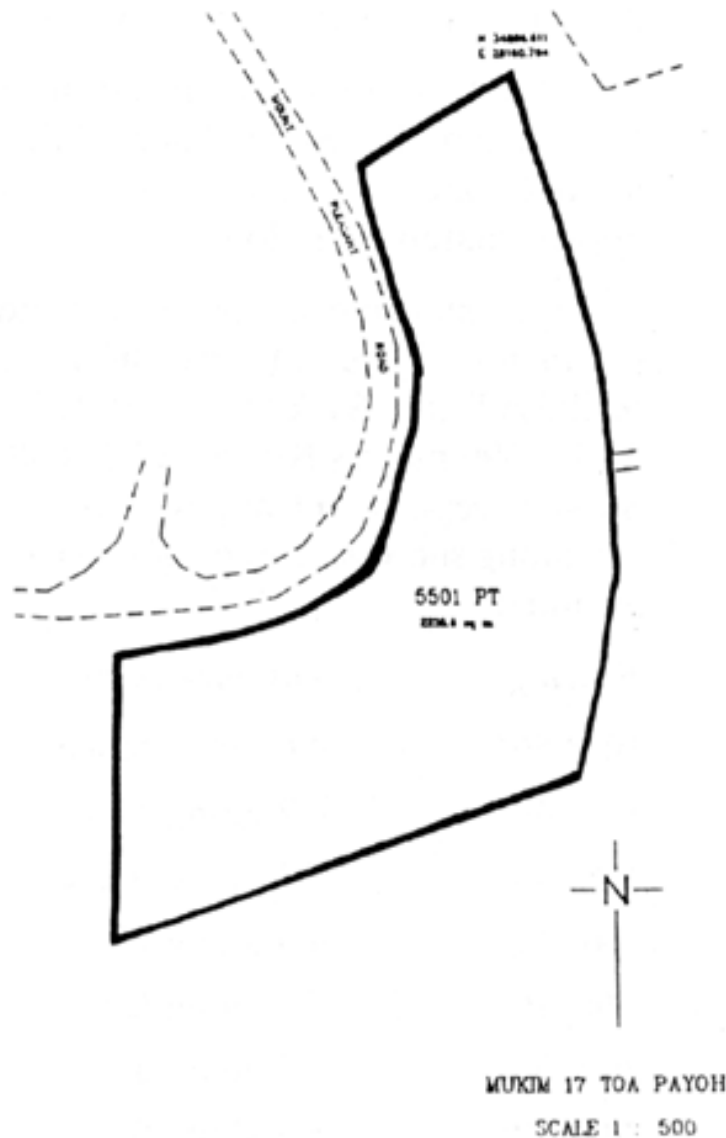

First column

The Authority

Commissioner of Police

Second column

Protected Place

2. BUKIT TIMAH REPEATER STATION PLOT 1

All that area comprised in Plot 1 in Lot 357PT, Mukim No. 16, Bukit Timah Hill containing an area of approximately 226.3 square metres and bounded approximately as follows:

Commencing at the northeastern-most corner of the perimeter fence of the aforesaid “BUKIT TIMAH REPEATER STATION PLOT 1”, which point is 37,452.399 metres North and 21,648.848 metres East of the Survey Department origin of co-ordinates, the boundaries run along successive lines of fence of bearings and distances as under:

<i>Bearing</i>	<i>Distance in metres</i>
103° 56'	4.6 along fence
146° 40'	4.7 along fence
168° 46'	5.3 along fence
206° 19'	4.9 along fence
244° 10'	5.2 along fence
260° 33'	1.3 along gate
282° 12'	5.3 along fence
297° 47'	6.1 along fence
340° 22'	6.2 along fence
34° 49'	6.2 along fence
66° 53'	4.6 along fence
85° 27'	4.9 along fence

to the point of commencement.

Commissioner of Police

3. BUKIT TIMAH REPEATER STATION PLOT 2

All that area comprised in Plot 2 in Lot 357PT, Mukim No. 16, Bukit Timah Hill containing an area of approximately 168.5 square metres and bounded approximately as follows:

Commencing at the northeastern-most corner of the perimeter fence of the aforesaid “BUKIT TIMAH REPEATER STATION PLOT 2”, which point is 37,405.435 metres North and 21,685.197 metres East of the Survey Department origin of co-ordinates, the boundaries run along successive lines of fence of bearings and distances as under:

<i>Bearing</i>	<i>Distance in metres</i>
114° 00'	2.3 along fence
140° 12'	3.1 along fence
161° 16'	2.5 along fence
181° 48'	4.4 along fence
281° 06'	1.5 along gate
226° 53'	2.8 along fence
242° 45'	3.0 along fence

226° 48'	2.6 along fence
284° 32'	2.7 along fence
312° 00'	2.8 along fence
330° 37'	2.4 along fence
355° 07'	2.4 along fence
14° 04'	4.8 along fence
51° 46'	5.0 along fence
87° 41'	4.1 along fence

to the point of commencement.

Commissioner of Police

4. BUKIT TIMAH REPEATER STATION PLOT 3

All that area comprised in Plot 3 in Lot 357PT, Mukim No. 16, Bukit Timah Hill containing an area of approximately 907.5 square metres and bounded approximately as follows:

Commencing at the northeastern-most corner of the perimeter fence of the aforesaid "BUKIT TIMAH REPEATER STATION PLOT 3", which point is 37,398.333 metres North and 21,696.605 metres East of the Survey Department origin of co-ordinates, the boundaries run along successive lines of fence of bearings and distances as under:

<i>Bearing</i>	<i>Distance in metres</i>
136° 06'	13.5 along fence
150° 47'	7.0 along fence
148° 37'	8.7 along fence
153° 58'	10.7 along fence
234° 10'	12.9 along fence
236° 08'	9.4 along fence
325° 12'	14.2 along fence
324° 04'	14.5 along fence
237° 12'	4.8 along fence
310° 20'	6.7 along fence
48° 36'	6.9 along fence
52° 48'	3.2 along gate
87° 41'	4.0 along fence
47° 41'	6.1 along fence
48° 52'	2.6 along gate
25° 55'	8.9 along fence