

Protected Places (Consolidation) Order

Table of Contents

1

2

THE SCHEDULE

Legislative History

PROTECTED AREAS AND PROTECTED PLACES ACT (CHAPTER 256, SECTION 5(1))

PROTECTED PLACES (CONSOLIDATION) ORDER

O 14

G.N. No. S 9/2000

REVISED EDITION 2002

(31st January 2002)

- 1.** This Order may be cited as the Protected Places (Consolidation) Order.
- 2.** The premises described in the second column of the Schedule is hereby declared to be a protected place for the purposes of the Act, and no person shall be in those premises unless he is in the possession of a pass-card or permit issued by the authority specified in the first column of the Schedule or has received the permission of an authorised officer on duty at the premises to enter the premises.

THE SCHEDULE

First column		Second column																																													
The Authority		Protected Place																																													
(1)	S 9/2000 [7.1.2000] Commanding Officer, School of Transport	<p>Singapore Armed Forces Driving Circuit.</p> <p>All that area comprised in part of Lot 2658, part of State Reserve and part of State Land Lot 4527, Mukim No. 23 (PAYA LEBAR), Lots 2397, 2398, 2402, 2552, part of Lots 2399, 2403, part of State Reserve and part of State Land Lots 2549, 2551, Mukim No. 28 (ULU BEDOK) occupied by "SINGAPORE ARMED FORCES DRIVING CIRCUIT" containing an area of about 62,413 square metres and bounded approximately as follows:</p> <p>Commencing at the easternmost corner of the perimeter fence of the aforesaid "SINGAPORE ARMED FORCES DRIVING CIRCUIT" which point is 36,105.914 metres North and 37,111.541 metres East of the Survey Department origin of co-ordinates (30,000 metres North, 30,000 metres East), the boundaries run along successive lines of fence bearings and distances as under:</p> <table> <tr> <th><i>Bearing</i></th><th><i>Distance in metres</i></th><th></th></tr> <tr> <td>215° 50' 34"</td><td>94.869</td><td></td></tr> <tr> <td>305° 50' 09"</td><td>5.651</td><td></td></tr> <tr> <td>35° 16' 38"</td><td>5.231</td><td></td></tr> <tr> <td>305° 17' 06"</td><td>6.554</td><td>(partly across a concrete drain)</td></tr> <tr> <td>216° 42' 28"</td><td>5.259</td><td></td></tr> <tr> <td>305° 42' 30"</td><td>86.177</td><td></td></tr> <tr> <td>216° 11' 50"</td><td>12.797</td><td>(along gate partly across a concrete drain)</td></tr> <tr> <td>122° 54' 10"</td><td>1.588</td><td></td></tr> <tr> <td>160° 39' 49"</td><td>5.034</td><td></td></tr> <tr> <td>216° 09' 47"</td><td>96.515</td><td></td></tr> <tr> <td>316° 58' 44"</td><td>35.321</td><td></td></tr> <tr> <td>305° 50' 30"</td><td>133.336</td><td>(along gate partly across a concrete drain)</td></tr> <tr> <td>215° 58' 36"</td><td>52.915</td><td></td></tr> <tr> <td>305° 41' 07"</td><td>104.384</td><td></td></tr> </table>	<i>Bearing</i>	<i>Distance in metres</i>		215° 50' 34"	94.869		305° 50' 09"	5.651		35° 16' 38"	5.231		305° 17' 06"	6.554	(partly across a concrete drain)	216° 42' 28"	5.259		305° 42' 30"	86.177		216° 11' 50"	12.797	(along gate partly across a concrete drain)	122° 54' 10"	1.588		160° 39' 49"	5.034		216° 09' 47"	96.515		316° 58' 44"	35.321		305° 50' 30"	133.336	(along gate partly across a concrete drain)	215° 58' 36"	52.915		305° 41' 07"	104.384	
<i>Bearing</i>	<i>Distance in metres</i>																																														
215° 50' 34"	94.869																																														
305° 50' 09"	5.651																																														
35° 16' 38"	5.231																																														
305° 17' 06"	6.554	(partly across a concrete drain)																																													
216° 42' 28"	5.259																																														
305° 42' 30"	86.177																																														
216° 11' 50"	12.797	(along gate partly across a concrete drain)																																													
122° 54' 10"	1.588																																														
160° 39' 49"	5.034																																														
216° 09' 47"	96.515																																														
316° 58' 44"	35.321																																														
305° 50' 30"	133.336	(along gate partly across a concrete drain)																																													
215° 58' 36"	52.915																																														
305° 41' 07"	104.384																																														

48° 54' 29"	266.128
126° 59' 08"	239.095
126° 32' 53"	66.708

to the point of commencement.

The boundaries of "SINGAPORE ARMED FORCES DRIVING CIRCUIT" are more particularly delineated and edged pink on Survey Plan No. LE/97/212/GAZ filed in the office of the Director, Lands and Estates Organisation, Ministry of Defence, Singapore.

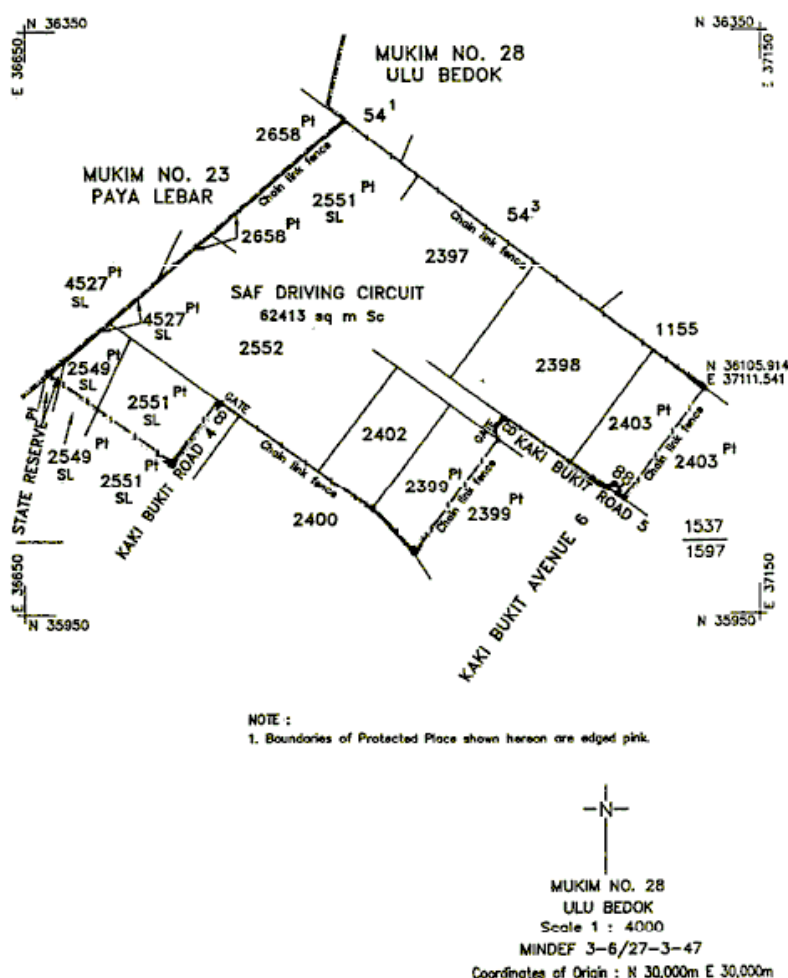

(2) [Deleted by S 780/2021 wef 15/10/2021]

(3) Deleted by S 702/2008, wef 31/12/2008.

First column

Second column

The Authority

Protected Place

(4) S 62/2001 Haig Road Camp.

[13.2.2001]
Assistant
Chief of the
General Staff
(Training),
G6 Army

All that area comprised in part of State Land Lots 55-30, 55-31 and 55-32 in MUKIM No. 25 (GELANG) occupied by "HAIG ROAD CAMP" containing an area of about 14,204 square metres and bounded approximately as follows:

Commencing at a point northernmost corner of the aforesaid "HAIG ROAD CAMP" which point is 32,230.403 metres North and 35,245.086 metres East of the Survey Department origin of co-ordinates (30,000 metres North, 30,000 metres East), the boundaries run along successive lines of bearings and distances approximately as under:

<i>Bearing</i>	<i>Distance in metres</i>	
156° 11' 21"	11.157	(along existing fence)
153° 42' 16"	16.645	(along existing gate)
157° 59' 35"	52.282	(along existing fence)
244° 47' 31"	20.491	(along existing fence)
159° 58' 36"	0.598	(along existing fence)
248° 16' 53"	1.736	(along existing fence)
308° 37' 11"	0.580	(along existing fence)
246° 28' 41"	62.393	(along existing fence)
246° 41' 23"	41.991	(along existing fence)
247° 21' 05"	53.520	(along existing fence)
336° 38' 45"	8.933	(along existing fence)
336° 36' 16"	12.197	(along existing fence)
336° 09' 45"	11.669	(along existing fence)
336° 34' 52"	42.661	(along existing fence)
64° 40' 14"	21.698	(along existing fence)
65° 34' 39"	1.474	(along existing gate)
65° 03' 23"	56.093	(along existing fence)
65° 42' 26"	27.207	(along existing fence)
65° 06' 20"	74.458	(along existing fence)

to the point of commencement.

The boundaries of "HAIG ROAD CAMP" are more particularly

delineated and edged pink on Survey Plan No. 25/01/100/GAZ filed in the office of the Director, Building and Infrastructure, Defence Science and Technology Agency, Singapore.

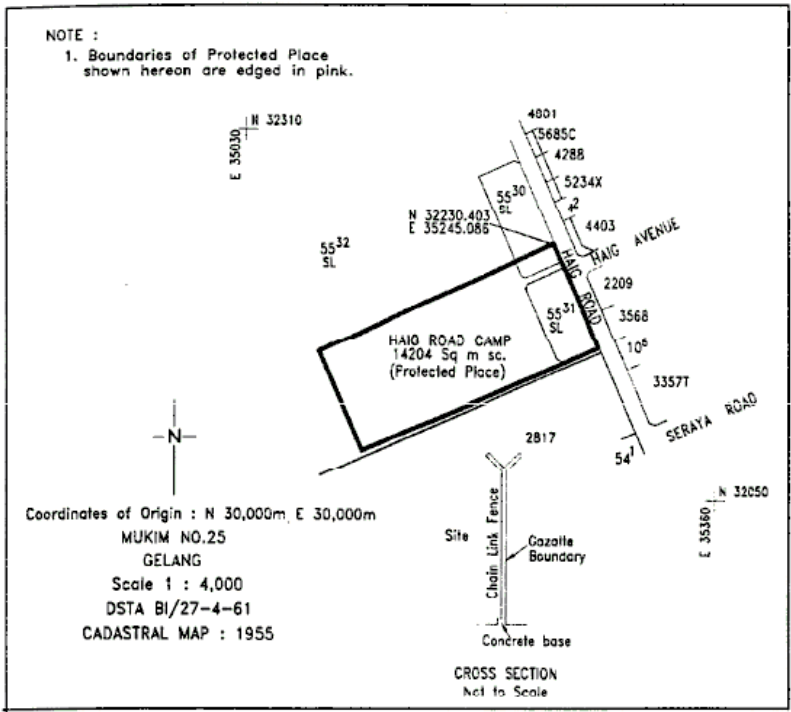

<i>First column</i>		<i>Second column</i>
The Authority		Protected Place
(5)	S 82/2001 [14.2.2001] Managing Director, Monetary Authority of Singapore	MAS Currency House

All that area comprised in part of state land lots 3445K, 109 Pasir Panjang Road, occupied by “MONETARY AUTHORITY OF SINGAPORE” containing an area of about 8,521.2 square metres and bounded approximately as follows:

Commencing at the northeastern-most corner of the perimeter fence of the aforesaid “MAS Currency House” which point is 28,648.12 metres North and 23,627.35 metres East of the Survey Department origin of co-ordinates (30,000 metres North, 30,000 metres East), the boundaries run along successive lines of fence of bearings and distances approximately as under:

<i>Bearing</i>	<i>Distance in metres</i>
----------------	---------------------------