

Protected Places Order 1996

Table of Contents

Enacting Formula

1

2

THE SCHEDULE

No. S 26

PROTECTED AREAS AND PROTECTED PLACES ACT (CHAPTER 256)

PROTECTED PLACES ORDER 1996

In exercise of the powers conferred by section 5(1) of the Protected Areas and Protected Places Act, the Minister for Home Affairs hereby makes the following Order:

1. This Order may be cited as the Protected Places Order 1996 and shall come into operation on 19th January 1996.

2. The premises described in the second column of the Schedule are hereby declared to be protected places for the purposes of the Protected Areas and Protected Places Act and no person shall be in those premises unless he is in the possession of a pass-card or permit issued by the authority specified in the first column of the Schedule or has received the permission of an authorised officer on duty at the premises to enter the premises.

THE SCHEDULE

First column

Second column

The Authority

Protected Place

Commissioner of Police

(1) MOUNT PLEASANT REPEATER STATION

All that area comprised in Lot 5501PT Mukim No. 17 Toa Payoh, Mount Pleasant Road containing an area of approximately 2,238.8 square metres and bounded approximately as follows:

Commencing at the northeastern-most corner of the perimeter fence of the aforesaid "MOUNT PLEASANT REPEATER STATION", which point is 34,896.611 metres North and 28,160.794 metres East of the Survey Department origin of co-ordinates, the boundaries run along successive lines of fence of bearings and distances as under:

<i>Bearing</i>	<i>Distance in metres</i>
163° 30'	10.7 along fence
164° 10'	20.5 along fence
176° 42'	8.4 along fence
176° 42'	1.7 along fence
176° 42'	10.5 along fence
191° 28'	20.8 along fence
251° 04'	51.4 along fence
1° 27'	29.3 along fence
80° 00'	16.0 along fence
67° 27'	5.9 along fence
52° 55'	5.6 along fence
25° 39'	4.7 along gate
18° 08'	10.9 along fence
2° 28'	5.6 along fence
344° 45'	21.1 along fence
60° 30'	18.8 along fence

to the point of commencement.

The boundaries of "MOUNT PLEASANT REPEATER STATION" are more particularly delineated in the Plan set out hereunder.

MOUNT PLEASANT REPEATER STATION

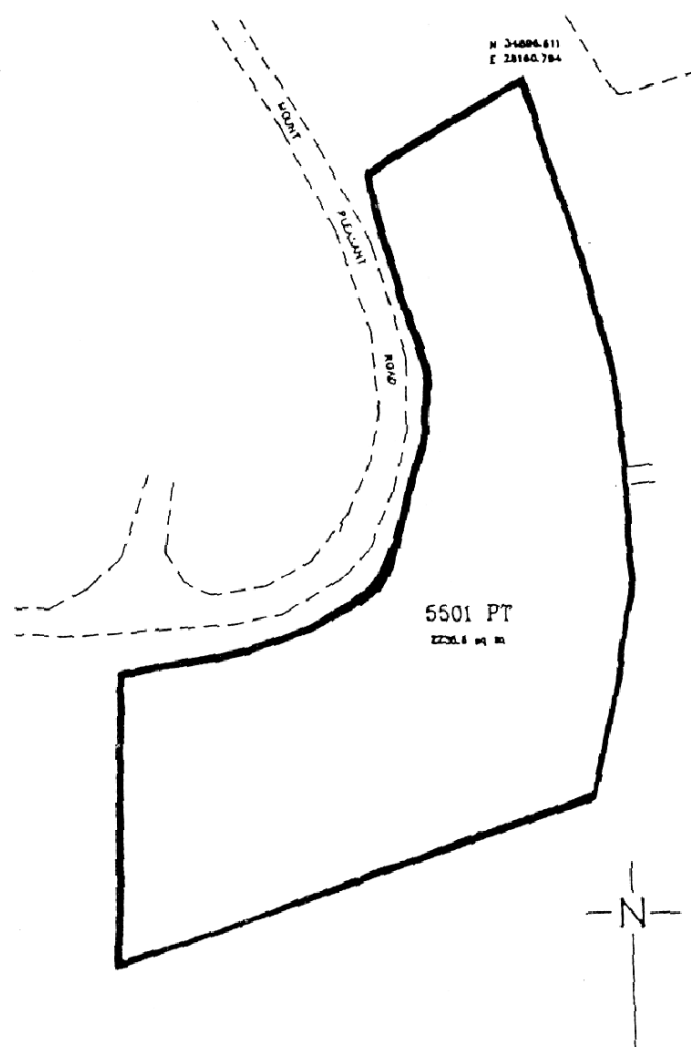

MUKIM 17 TOA PAYOH

SCALE 1 : 500

First column

The Authority

Commissioner of Police

Second column

Protected Place

(2) BUKIT TIMAH REPEATER STATION PLOT 1

All that area comprised in Plot 1 in Lot 357PT, Mukim No. 16, Bukit Timah Hill containing an area of approximately 226.3 square metres and