



REGIONAL ORGANIZATION FOR THE
PROTECTION OF THE MARINE ENVIRONMENT

ROPME Regional EBM Plan

Magdy Alwany
Marine Biodiversity Unit
ROPME

UN Environment-European Commission Workshop

ROPME:

The ROPME (Regional Organization for the Protection of the Marine Environment) Sea Area sounded by 8 member states as defined by the Kuwait Regional Convention (1978).

- Inner RSA
- Middle RSA
- Outer RSA

“ROPME Secretariat has to promote a shift towards more integrated ecosystem-based approaches to the management of the ROPME Sea Area (RSA)”

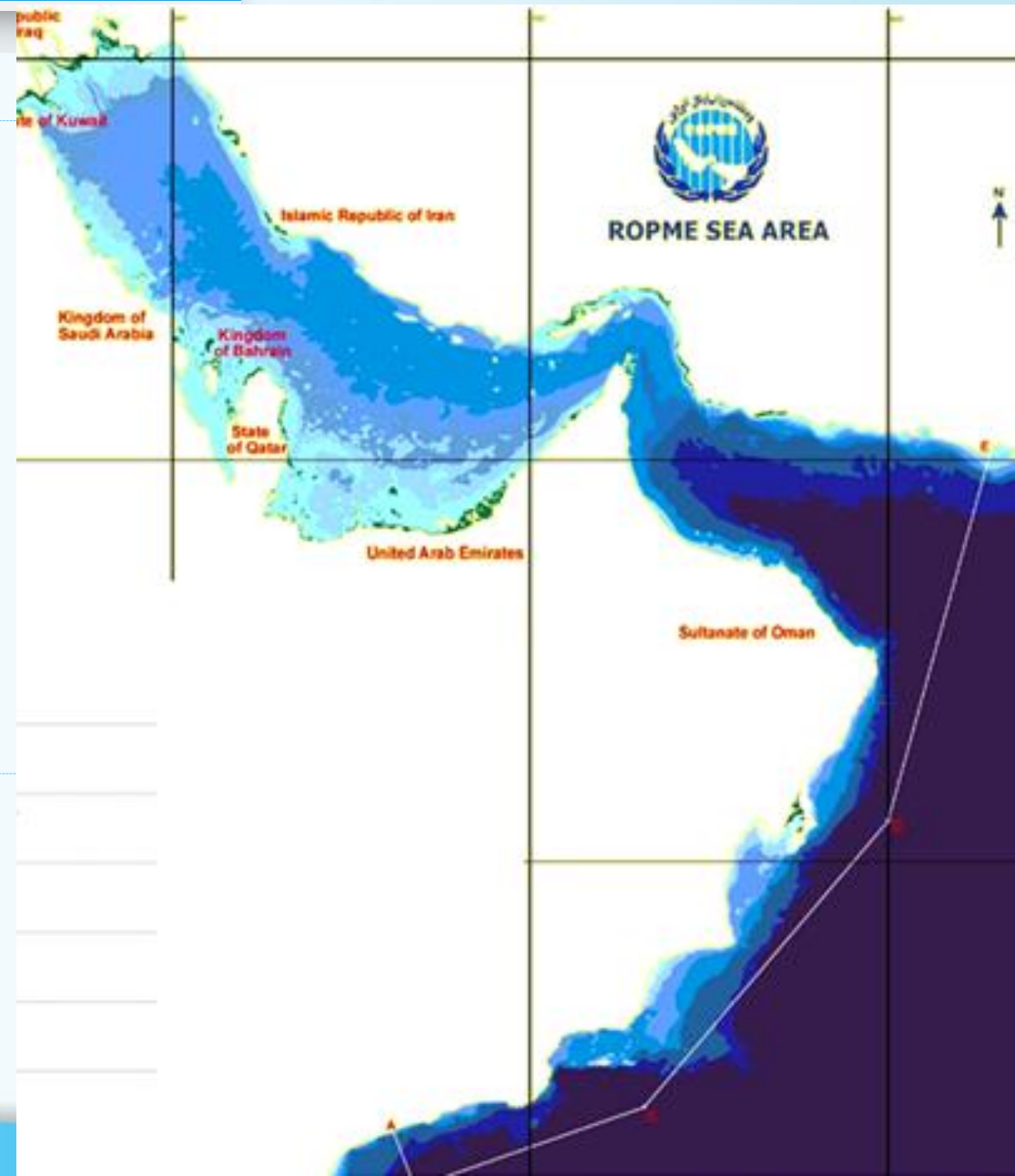

UN Environment-European Commission Workshop

EBM PROMOTES INTER-SECTORAL COORDINATION

ECOSYSTEM-BASED MANAGEMENT

Fisheries
Policy

Maritime
Policy

Energy
Policy

Agriculture
Policy

Coastal
Development
Policy

Environmental
Policy

Other Sector
Policies

Visioning

Planning

Implementation

No EBM or Low EBM

Individual species management

Single sector management
— fisheries, for example

Incremental EBM

Managing groups of species

Integrated management of
two sectors — fisheries and
offshore energy, for example, to
avoid user conflicts

Comprehensive EBM

Managing whole ecosystems

Integrating all sectors that
impact, or are impacted by, the
ecosystem



UN Environment-European Commission Workshop

Sustainable Development Goals (SDGs)

Workshop “Toward the Development of a Regional
Ecosystem Based Management
Strategy for ROPME Sea Area”
Dubai, UAE, 4-7 April 2016

(In Cooperation with UNEP/DEPI & UNEP/ROWA)



UN Environment-European Commission Workshop

Sustainable Development Goals (SDGs)

Towards the Development of a Regional Ecosystem Based Management Strategy for ROPME Sea Area

Objectives:

- *To explore opportunities and processes for the development of a Regional Strategy, identifying gaps of existing policies and mechanisms*
- *To form a Regional Working Group for the development of the Regional EBM Strategy*



UN Environment-European Commission Workshop

Towards the Development of a Regional Ecosystem Based Management Strategy for ROPME Sea Area

Recommendations:

1. Recognizing the importance of the Ecosystem Based Management (EBM) for the sustainable in ROPME SA .
2. The EBM Strategy will set clear regional ecological objectives and associated targets and indicators. The EBM Strategy will provide overarching framework.
3. A Working Group should be established comprised of the government designated representatives for the development of the EBM Strategy.

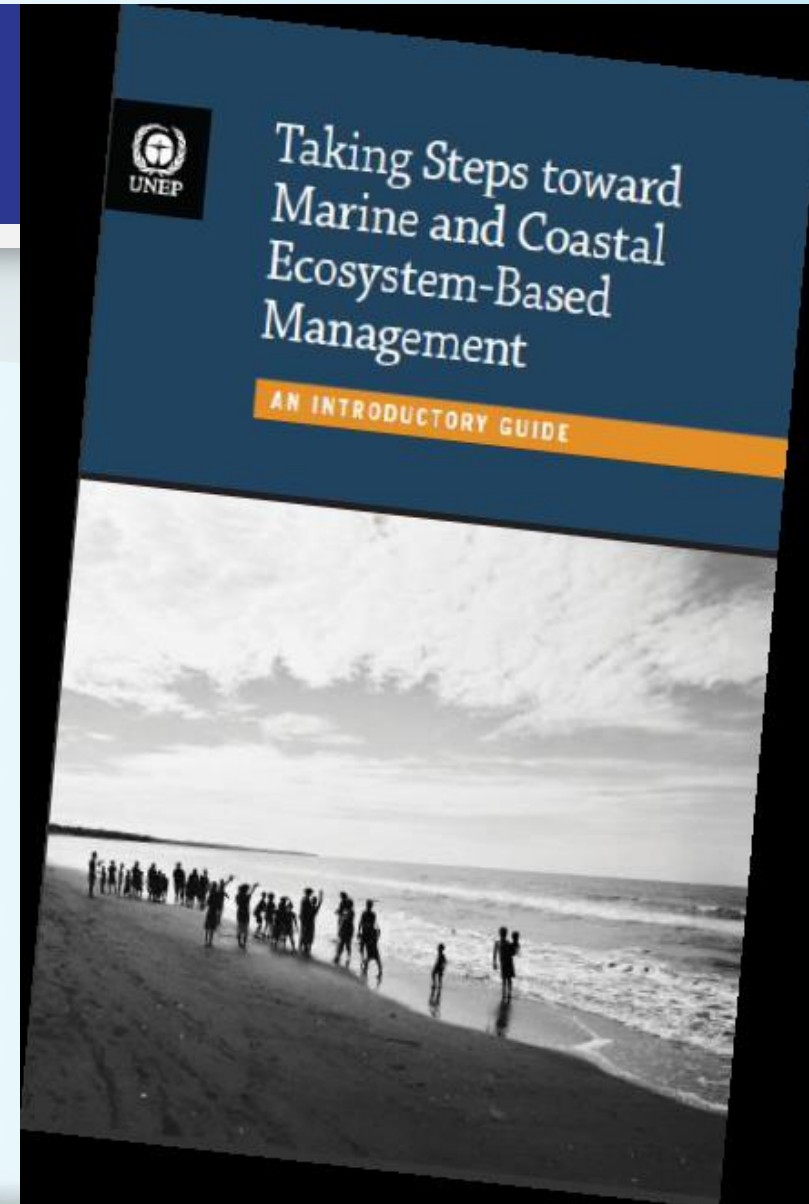

Towards the Development of a Regional Ecosystem Based Management Strategy for ROPME Sea Area

Recommendations:

- 4. The EBM Strategy should be consistent with the 2030 Agenda and the Sustainable Development Goals (SDGs) as well as Aichi Biodiversity Targets.**
- 5. Recognizing the current level of understanding of the marine and coastal ecosystems in the ROPME Sea Area and the existence of knowledge gaps.**
- 6. Recognizing the need for enhanced data and information sharing, existing data should be collected and gaps should be identified.**



UN Environment-European Commission Workshop

Towards the Development of a Regional Ecosystem Based Management Strategy for ROPME Sea Area

Recommendations:

7. In order to create further synergies between different policies and projects across the region, an inventory of policies, legislation, organizations, projects.

8. A network of regional technical professionals for EBM in the ROPME Sea Area

预览已结束，完整报告链接和二维码如下：

https://www.yunbaogao.cn/report/index/report?reportId=5_9115

