Public-Private Partnerships

National Workshop for Lao PDR

15-16 September 2014

PPP Concept, Benefits and Limitations

These slides were presented at the National Workshop on PPPs organized by ESCAP in Vientiane. The presentation aims at giving a broad overview of: what is a PPP and what are the main differences between PPPs and traditional procurement of public infrastructure.

Objectives

Notes:

Definition

Public Private Partnerships

"A long-term contract between a private party and a government agency, for providing public services and/or developing public infrastructure, in which the private party bears significant risk and management responsibility"

ESCAP supports governments in Asia-Pacific in implementing measures to efficiently involve the private sector in infrastructure development. This online training is part of this effort and aims at improving knowledge on PPPs.

For futher information please contact:

Transport Division
United Nations ESCAP

Telephone:
(66) 2-288-1371

Email:
escap-ttd@un.org

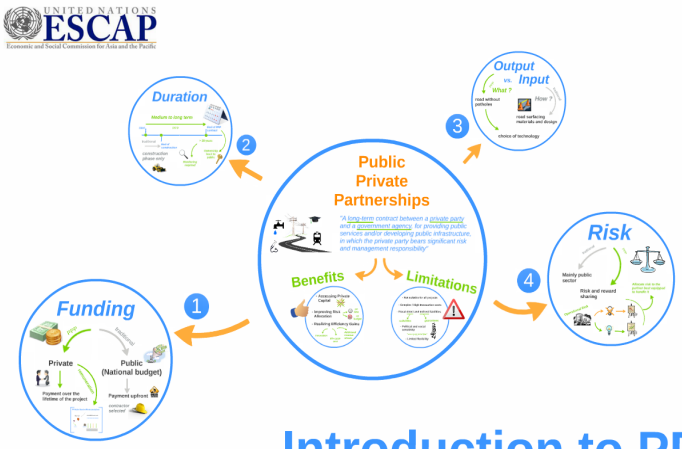

Introduction to PPPs

Notes:

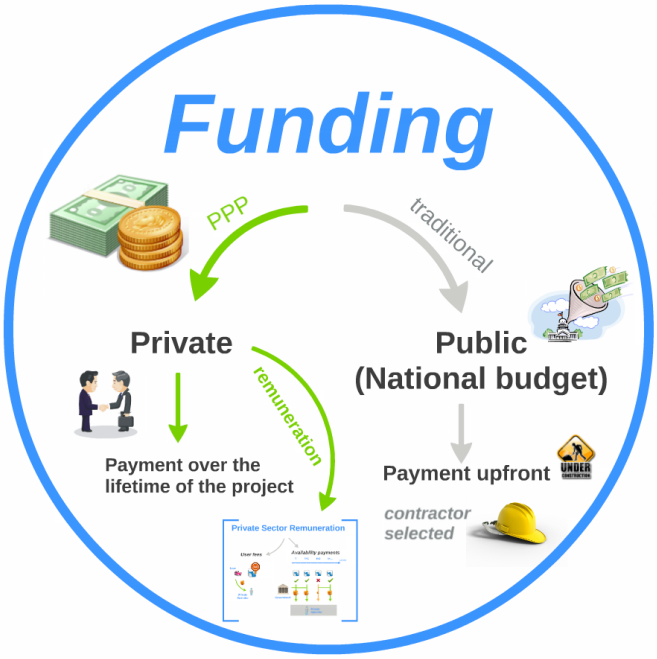

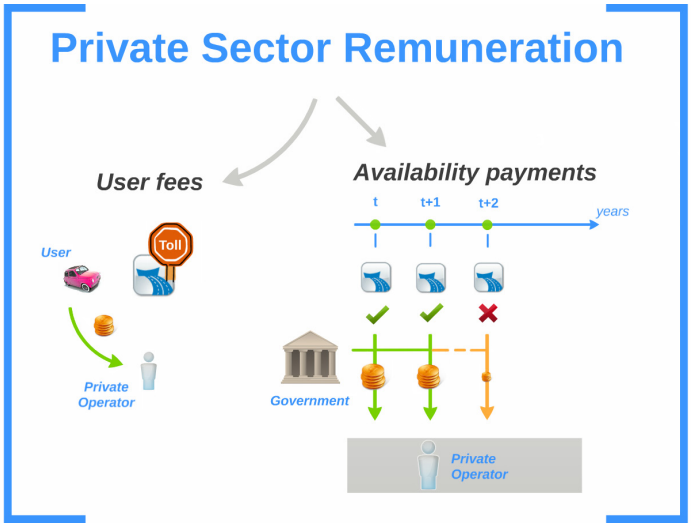

Notes:

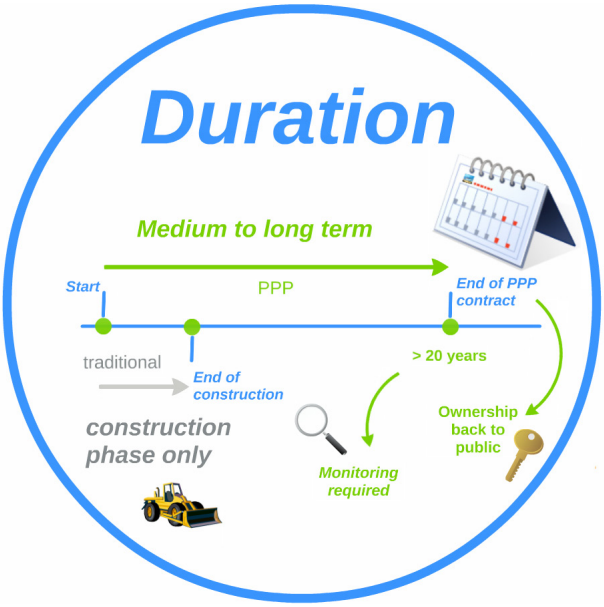
Duration
Medium to long term
Start
PPP
End of PPP contract
traditional
End of construction
> 20 years
construction phase only
Monitoring required
Ownership back to public

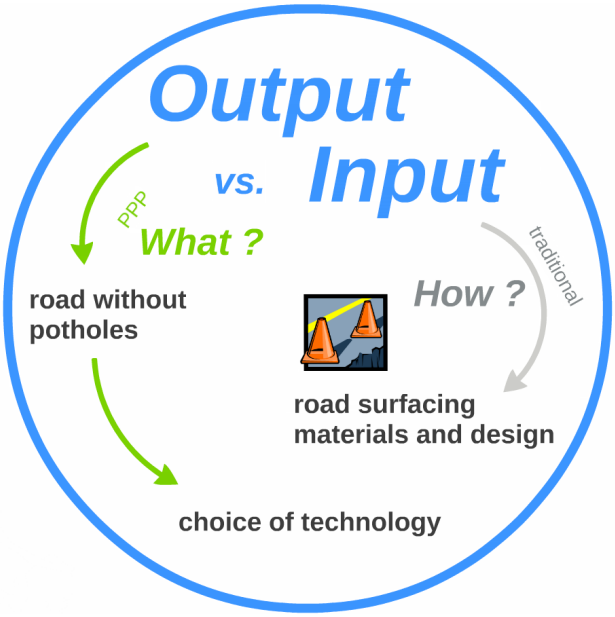
Output
vs.
Input
PPP
What ?
traditional
How ?
road without potholes
road surfacing materials and design
choice of technology

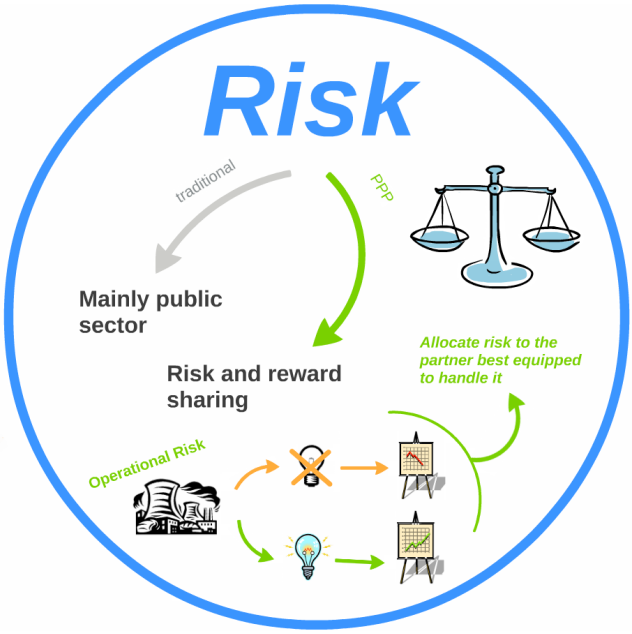
Risk
traditional
PPP
Mainly public sector
Risk and reward sharing
Allocate risk to the partner best equipped to handle it
Operational Risk

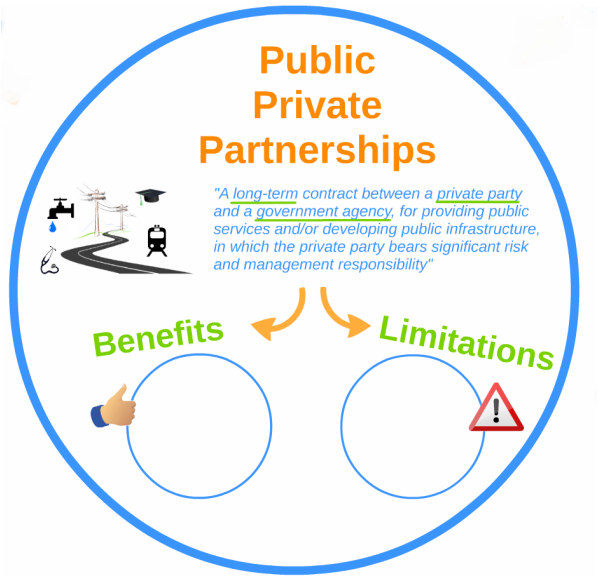

Notes:

预览已结束，完整报告链接和二维码如下：

https://www.yunbaogao.cn/report/index/report?reportId=5_5146