



## NEPAL CUSTOMS

# SINGLE WINDOW and PAPERLESS TRADE IN NEPAL



## NEPAL CUSTOMS

# Nepal Customs ...



- Main Customs - 31 . (China- 9 , India- 19,Airport-1, Dry Port- 1)
- Sub Customs Points -143 ( China 3, India 140 )
- 1236 km along with China and 1690 km with India



NEPAL CUSTOMS

# Documents need to submit (Export)

- **Declaration**
- **Commercial/Trading/Export Invoice**
- **Packing List**
- **Bank Document, Mode of Payment**
- **CO/GSP**
- **PAN Certificate, Industry/Trading Registration**
- **Permission / License if needed**

Applicable  
for TC



One  
Time





## NEPAL CUSTOMS

# Documents need to submit (Import)

Local  
Trade

- **Declaration**
- **Commercial/Trading/Export Invoice**
- **Packing List**
- **Bank Document, Mode of Payment and BBN**
- **Certificate of Origin**
- **Bill of Lading / Airway Bill**
- **Insurance**
- **CTD / Airway Delivery Order**
- **Terminal Delivery Order**

One  
Time

- **PAN Certificate, Industry/Trading Registration**
- **Permission Certificate/License if needed**



# NEPAL CUSTOMS

## Import Declaration (BPP)

GOVERNMENT OF NEPAL, CUSTOMS DEPARTMENT of Customs			CUSTOMS OFFICE No. Le. Pa. Pa. No. 89		
S. A. S. A. S. P. S. S. P. S. P. A. T. S. S.			FORM		
1 Importer's Name: *****			1 DECLARATION OFFICE code: 88701		
2 Invoice Number: *****			2 IN : 4		
3 Importer's Address: *****			3 Page: 4 of 4		
4 Invoice Date: *****			4 Date: 2010/02/26		
5 Invoice No.: *****			5 Lines: 4 Tot pack: 7		
6 Invoice Date: *****			7 Declaration Ref Number (Dec. Ref. No.): *****		
8 Invoice No.: *****			8 Date: 2010/02/26		
9 Invoice Date: *****			9 Date: 2010/02/26		
10 Invoice Date: *****			10 Date: 2010/02/26		
11 Invoice Date: *****			11 Date: 2010/02/26		
12 Invoice Date: *****			12 Date: 2010/02/26		
13 Invoice Date: *****			13 Date: 2010/02/26		
14 Invoice Date: *****			14 Date: 2010/02/26		
15 Invoice Date: *****			15 Date: 2010/02/26		
16 Invoice Date: *****			16 Date: 2010/02/26		
17 Invoice Date: *****			17 Date: 2010/02/26		
18 Invoice Date: *****			18 Date: 2010/02/26		
19 Invoice Date: *****			19 Date: 2010/02/26		
20 Invoice Date: *****			20 Date: 2010/02/26		
21 Invoice Date: *****			21 Date: 2010/02/26		
22 Invoice Date: *****			22 Date: 2010/02/26		
23 Invoice Date: *****			23 Date: 2010/02/26		
24 Invoice Date: *****			24 Date: 2010/02/26		
25 Invoice Date: *****			25 Date: 2010/02/26		
26 Invoice Date: *****			26 Date: 2010/02/26		
27 Invoice Date: *****			27 Date: 2010/02/26		
28 Invoice Date: *****			28 Date: 2010/02/26		
29 Invoice Date: *****			29 Date: 2010/02/26		
30 Invoice Date: *****			30 Date: 2010/02/26		
31 Invoice Date: *****			31 Date: 2010/02/26		
32 Invoice Date: *****			32 Date: 2010/02/26		
33 Invoice Date: *****			33 Date: 2010/02/26		
34 Invoice Date: *****			34 Date: 2010/02/26		
35 Invoice Date: *****			35 Date: 2010/02/26		
36 Invoice Date: *****			36 Date: 2010/02/26		
37 Invoice Date: *****			37 Date: 2010/02/26		
38 Invoice Date: *****			38 Date: 2010/02/26		
39 Invoice Date: *****			39 Date: 2010/02/26		
40 Invoice Date: *****			40 Date: 2010/02/26		
41 Invoice Date: *****			41 Date: 2010/02/26		
42 Invoice Date: *****			42 Date: 2010/02/26		
43 Invoice Date: *****			43 Date: 2010/02/26		
44 Invoice Date: *****			44 Date: 2010/02/26		
45 Invoice Date: *****			45 Date: 2010/02/26		
46 Invoice Date: *****			46 Date: 2010/02/26		
47 Invoice Date: *****			47 Date: 2010/02/26		
48 Invoice Date: *****			48 Date: 2010/02/26		
49 Invoice Date: *****			49 Date: 2010/02/26		
50 Invoice Date: *****			50 Date: 2010/02/26		
51 Invoice Date: *****			51 Date: 2010/02/26		
52 Invoice Date: *****			52 Date: 2010/02/26		
53 Invoice Date: *****			53 Date: 2010/02/26		
54 Invoice Date: *****			54 Date: 2010/02/26		
55 Invoice Date: *****			55 Date: 2010/02/26		
56 Invoice Date: *****			56 Date: 2010/02/26		
57 Invoice Date: *****			57 Date: 2010/02/26		
58 Invoice Date: *****			58 Date: 2010/02/26		
59 Invoice Date: *****			59 Date: 2010/02/26		
60 Invoice Date: *****			60 Date: 2010/02/26		
61 Invoice Date: *****			61 Date: 2010/02/26		
62 Invoice Date: *****			62 Date: 2010/02/26		
63 Invoice Date: *****			63 Date: 2010/02/26		
64 Invoice Date: *****			64 Date: 2010/02/26		
65 Invoice Date: *****			65 Date: 2010/02/26		
66 Invoice Date: *****			66 Date: 2010/02/26		
67 Invoice Date: *****			67 Date: 2010/02/26		
68 Invoice Date: *****			68 Date: 2010/02/26		
69 Invoice Date: *****			69 Date: 2010/02/26		
70 Invoice Date: *****			70 Date: 2010/02/26		
71 Invoice Date: *****			71 Date: 2010/02/26		
72 Invoice Date: *****			72 Date: 2010/02/26		
73 Invoice Date: *****			73 Date: 2010/02/26		
74 Invoice Date: *****			74 Date: 2010/02/26		
75 Invoice Date: *****			75 Date: 2010/02/26		
76 Invoice Date: *****			76 Date: 2010/02/26		
77 Invoice Date: *****			77 Date: 2010/02/26		
78 Invoice Date: *****			78 Date: 2010/02/26		
79 Invoice Date: *****			79 Date: 2010/02/26		
80 Invoice Date: *****			80 Date: 2010/02/26		
81 Invoice Date: *****			81 Date: 2010/02/26		
82 Invoice Date: *****			82 Date: 2010/02/26		
83 Invoice Date: *****			83 Date: 2010/02/26		
84 Invoice Date: *****			84 Date: 2010/02/26		
85 Invoice Date: *****			85 Date: 2010/02/26		
86 Invoice Date: *****			86 Date: 2010/02/26		
87 Invoice Date: *****			87 Date: 2010/02/26		
88 Invoice Date: *****			88 Date: 2010/02/26		
89 Invoice Date: *****			89 Date: 2010/02/26		
90 Invoice Date: *****			90 Date: 2010/02/26		
91 Invoice Date: *****			91 Date: 2010/02/26		
92 Invoice Date: *****			92 Date: 2010/02/26		
93 Invoice Date: *****			93 Date: 2010/02/26		
94 Invoice Date: *****			94 Date: 2010/02/26		
95 Invoice Date: *****			95 Date: 2010/02/26		
96 Invoice Date: *****			96 Date: 2010/02/26		
97 Invoice Date: *****			97 Date: 2010/02/26		
98 Invoice Date: *****			98 Date: 2010/02/26		
99 Invoice Date: *****			99 Date: 2010/02/26		
100 Invoice Date: *****			100 Date: 2010/02/26		







NEPAL CUSTOMS

# Customs Clearance Procedure

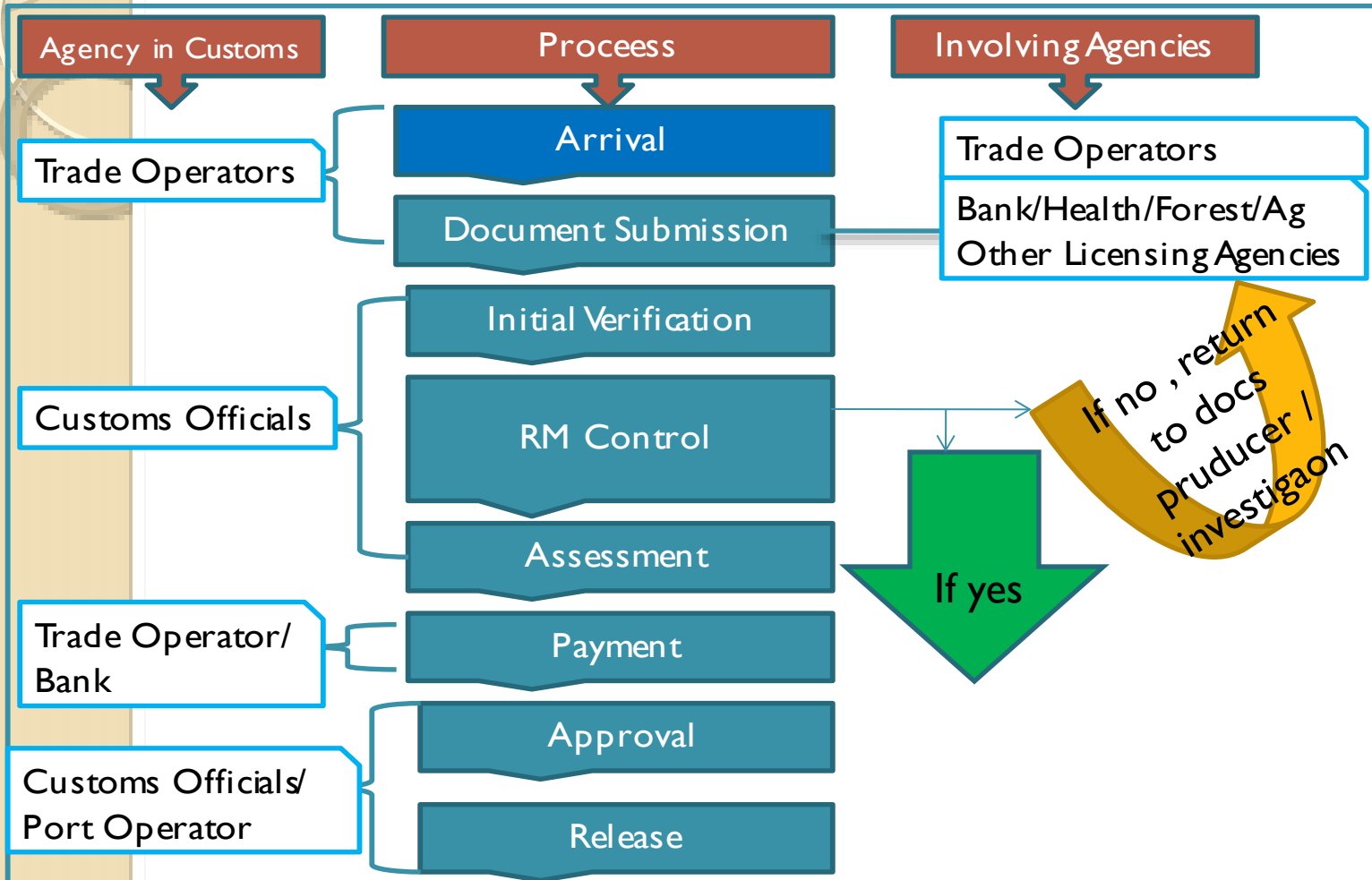



## NEPAL CUSTOMS

# Present Situation....

- ASYCUDA ++
  - Automated Receipt generation by ASYCUDA in Bank (in Major Customs)
  - Declaration Print Mgmt by Chamber of Commerce (PPP)
- RM, Passenger, Valuation Module developed by KUPIA (KOICA)
  - Link with ASYCUDA++
  - Pilot Testing Phase
- Established Trade facilitation / SW/ Committee

预览已结束，完整报告链接和二维码如下：

[https://www.yunbaogao.cn/report/index/report?reportId=5\\_6602](https://www.yunbaogao.cn/report/index/report?reportId=5_6602)

