COVERAGE MAPPING

UNFPA Laos 2017-2022

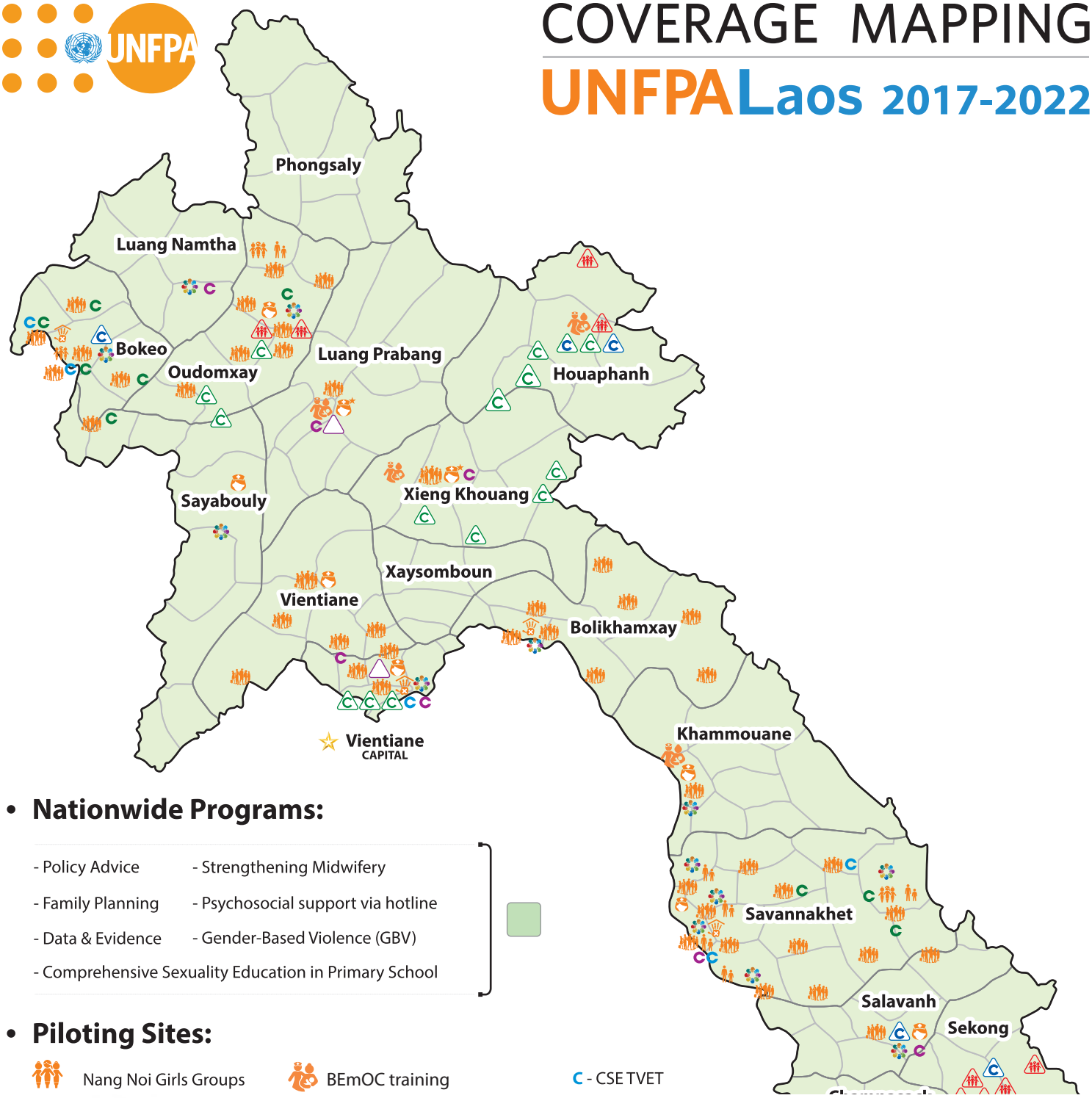

- **Nationwide Programs:**

- Policy Advice	- Strengthening Midwifery
- Family Planning	- Psychosocial support via hotline
- Data & Evidence	- Gender-Based Violence (GBV)
- Comprehensive Sexuality Education in Primary School	

- **Piloting Sites:**

Nang Noi Girls Groups BEmOC training C - CSE TVET

预览已结束，完整报告链接和二维码如下：

https://www.yunbaogao.cn/report/index/report?reportId=5_31182