

# Infant and Young Child Feeding

**A tool for assessing national practices,  
policies and programmes**

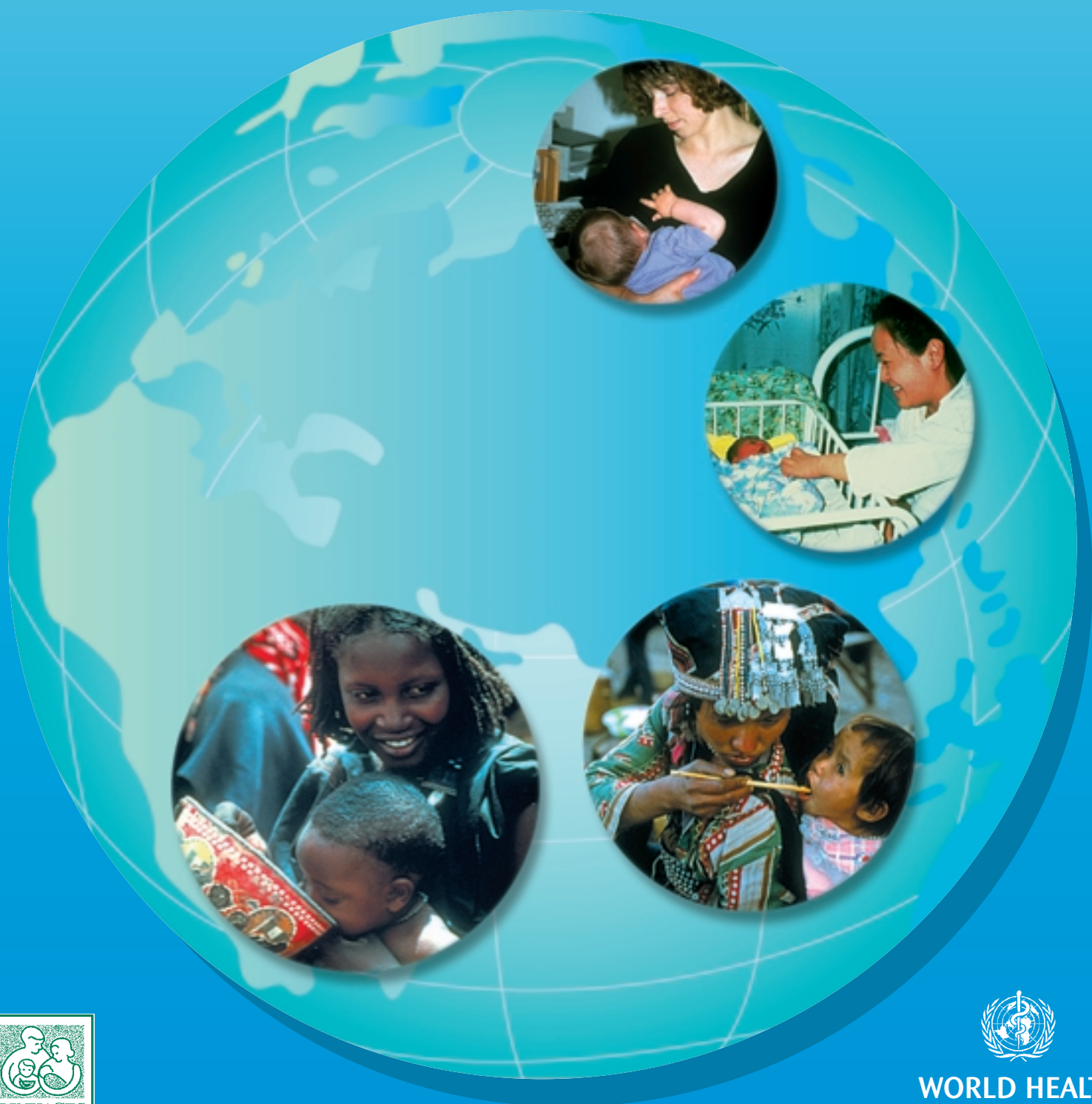

**WORLD HEALTH  
ORGANIZATION**

# **Infant and Young Child Feeding**

**A tool for assessing national practices,  
policies and programmes**



**World Health Organization  
Geneva**

## WHO Library Cataloguing-in-Publication Data

Infant and young child feeding. A tool for assessing national practices, policies and programmes

1. Infant nutrition 2. Breast feeding 3. Nutrition policy 4. National health programs - organization and administration 5. Program evaluation - methods 6. Manuals I. World Health Organization.

ISBN 92 4 156254 4

(NLM classification: WS 120)

©World Health Organization, 2003

All rights reserved. Publications of the World Health Organization can be obtained from Marketing and Dissemination, World Health Organization, 20 Avenue Appia, 1211 Geneva 27, Switzerland (tel: +41 22 791 2476; fax: +41 22 791 4857; email: [bookorders@who.int](mailto:bookorders@who.int)). Requests for permission to reproduce or translate WHO publications – whether for sale or for noncommercial distribution – should be addressed to Publications, at the above address (fax: +41 22 791 4806; email: [permissions@who.int](mailto:permissions@who.int)).

The designations employed and the presentation of the material in this publication do not imply the expression of any opinion whatsoever on the part of the World Health Organization concerning the legal status of any country, territory, city or area or of its authorities, or concerning the delimitation of its frontiers or boundaries. Dotted lines on maps represent approximate border lines for which there may not yet be full agreement.

The mention of specific companies or of certain manufacturers' products does not imply that they are endorsed or recommended by the World Health Organization in preference to others of a similar nature that are not mentioned. Errors and omissions excepted, the names of proprietary products are distinguished by initial capital letters.

The World Health Organization does not warrant that the information contained in this publication is complete and correct and shall not be liable for any damages incurred as a result of its use.

Printed in Geneva, Switzerland

# Preface

This tool is designed to help users assess the strengths and weaknesses of policies and programmes for protecting, promoting and supporting optimal feeding practices, and determine where improvements may be needed to meet the aim and objectives of the Global Strategy for Infant and Young Child Feeding.

WHO and LINKAGES were jointly responsible for developing the tool. A large number of experts provided a variety of technical inputs, or served as reviewers; these included staff of or individuals affiliated with WHO, LINKAGES/Academy for Educational Development (AED), Wellstart International (WSI), the United States Agency for International Development (USAID), the United Nations Children's Fund (UNICEF), the World Alliance for Breastfeeding Action (WABA), and a number of nongovernmental organizations and individuals from various countries.

Funding for the development of the *Tool* was provided by USAID through the LINKAGES Project, under Cooperative Agreement No. HRN-A-00-97-00007-00. USAID and WHO co-funded the tool's field-testing, and its publication and distribution.

The material presented does not necessarily reflect the official position of any of the organizations listed.



# Acknowledgements

Many people from numerous countries contributed their valuable time and expertise to the development and field-testing of this national assessment tool. However, several individuals deserve special recognition for the roles they played.

- Randa Saadeh, Technical Officer, Department of Nutrition, WHO who coordinated the tool's development, publication and dissemination as a companion to the Global Strategy for Infant and Young Child Feeding;
- Carmen Casanovas, Medical Officer, Department of Child and Adolescent Health and Development, WHO who served as a technical consultant;
- Ann Brownlee, Consultant, LINKAGES and WSI who was the primary author;
- Linda Sanei, Deputy Director, LINKAGES/AED who was the originator of the national assessment tool and its development;
- Mary Kroeger, Consultant, LINKAGES and WSI who acted as technical liaison for the tool's development, while serving as the WSI Maternal and Child Health Coordinator at LINKAGES;

Other contributors include staff of LINKAGES/AED, WHO, WSI, USAID, UNICEF, WABA, International Baby Food Action Network (IBFAN), Catholic Relief Services, COTALMA (Technical Committee for Breastfeeding Support), Project Concern International, the Australian Breastfeeding Association, and many individuals from various countries.

Special thanks are due to the country coordinators and assessment teams – in Bolivia, Chile, Ghana, India, Indonesia, the Russian Federation, Sri Lanka, Thailand, and the United Kingdom of Great Britain and Northern Ireland – who field-tested the tool and provided valuable feedback that contributed to its completion.



## CONTENTS

<b>Preface</b>	iii
<b>Acknowledgements</b>	v
<b>Introduction and instructions</b>	ix
<b>Part one: Infant and young child feeding practices and background data</b>	1
1. Initiation of breastfeeding	5
2. Exclusive breastfeeding	7
3. Duration of breastfeeding	9
4. Bottle-feeding	11
5. Complementary feeding	13
<b>Summary of practices, and recommendations</b>	15
<b>Background data</b>	17
<b>Summary of background data</b>	25
<b>Part two: National infant and young child feeding policies and targets</b>	27
1. National infant and young child feeding policies	31
2. National coordinators and committees	33
3. Baby-friendly Hospital Initiative achievements	35

预览已结束，完整报告链接和二维码如下：

[https://www.yunbaogao.cn/report/index/report?reportId=5\\_30225](https://www.yunbaogao.cn/report/index/report?reportId=5_30225)

